

# CHECK OUT BOOKS FROM THE MS THINK TANK

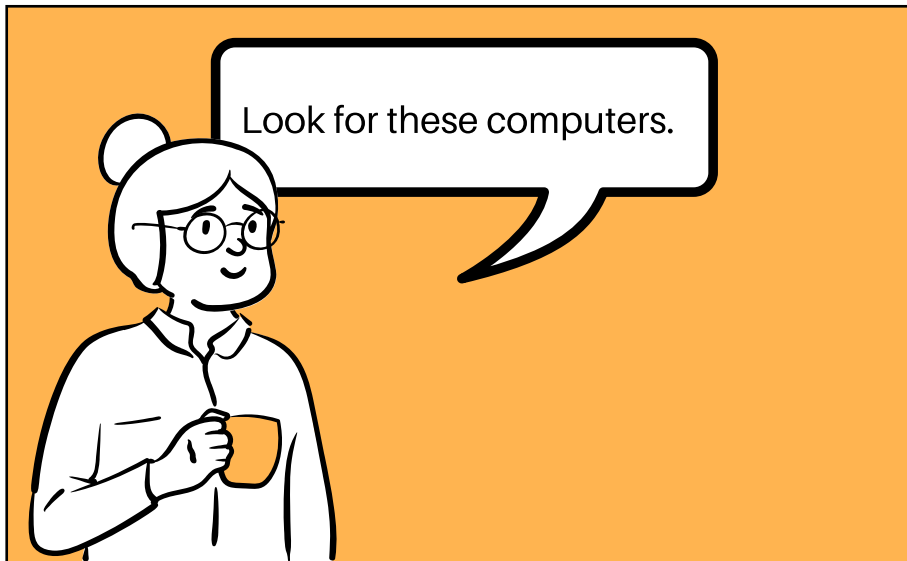

MS Think Tank

# CHECK OUT BOOKS FROM THE MS THINK TANK

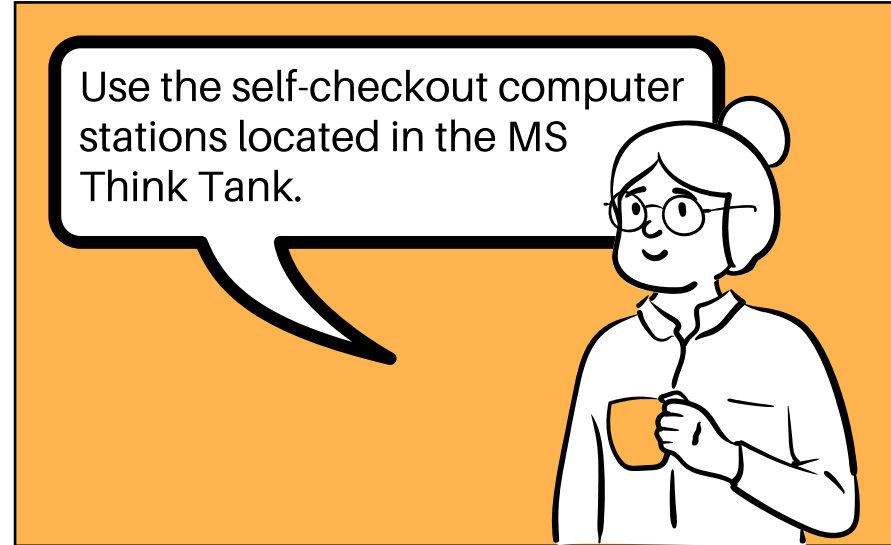
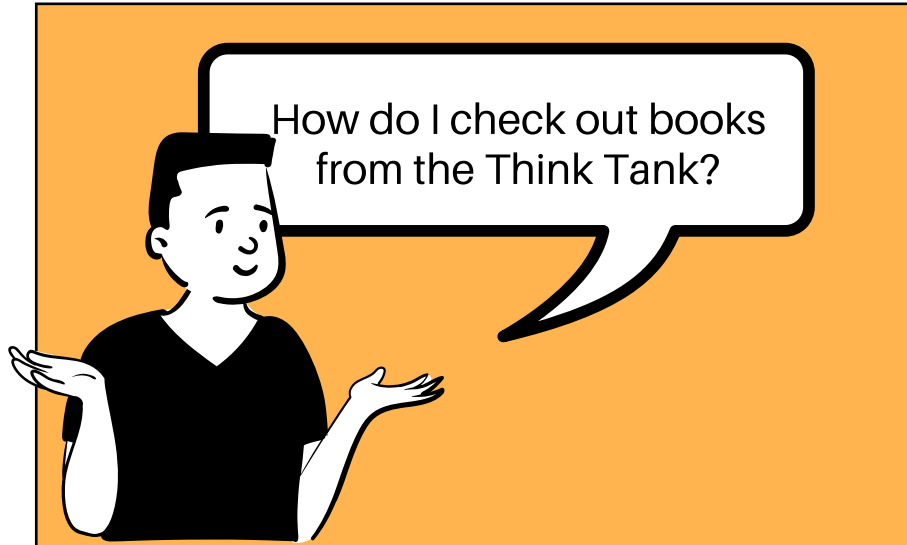
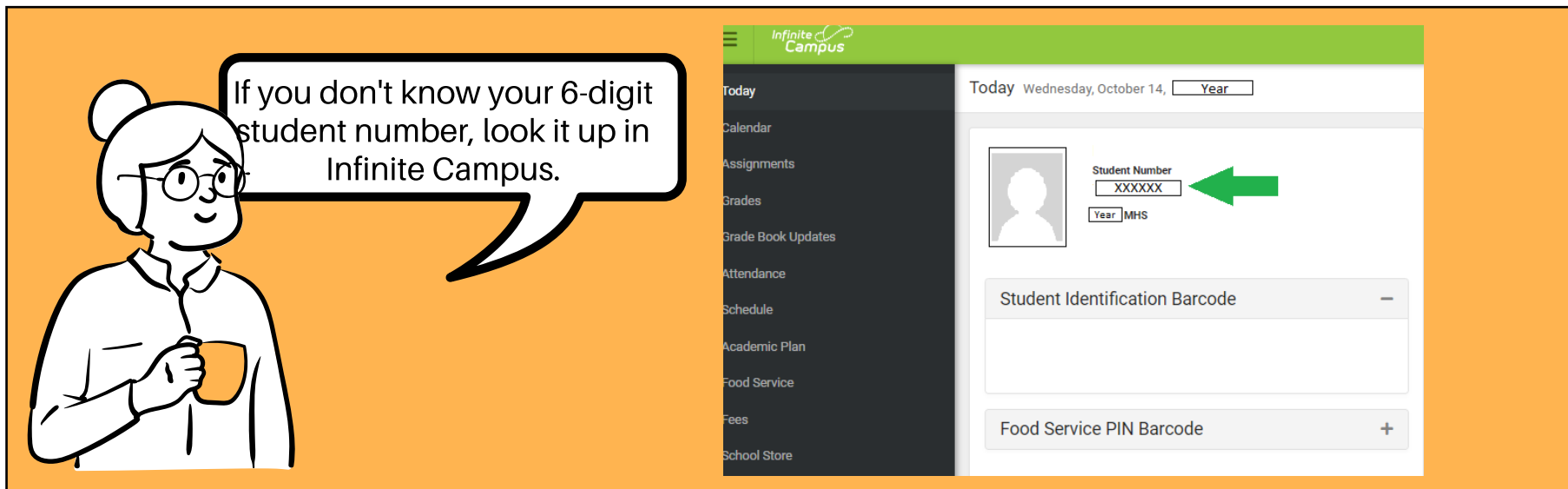
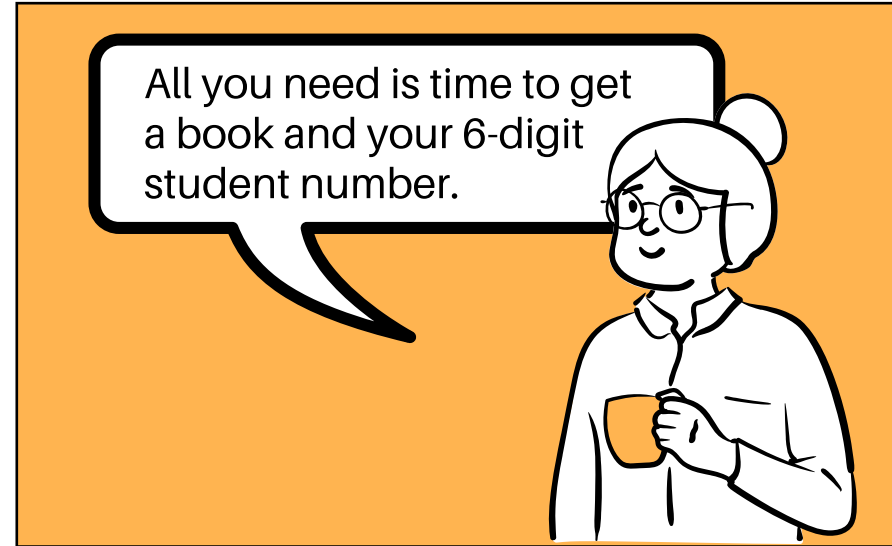

# CHECK OUT BOOKS FROM THE MS THINK TANK

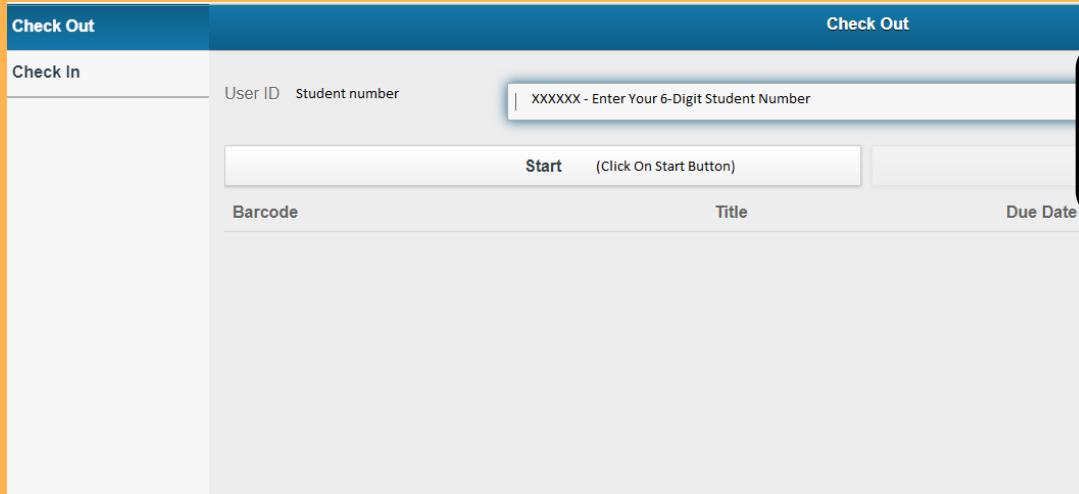

- User ID** and **Student number**: A text input field containing "XXXXXX - Enter Your 6-Digit Student Number".
- Start**: A button with the text "(Click On Start Button)".
- Barcode**, **Title**, and **Due Date**: A table with three columns, currently empty.

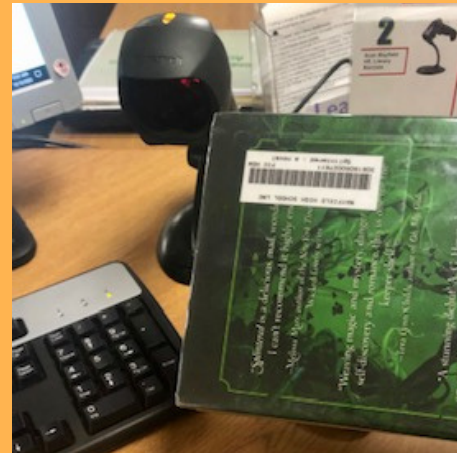
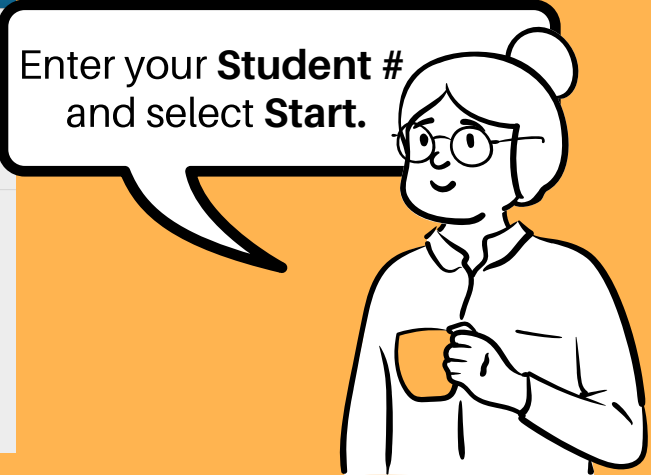

# CHECK OUT BOOKS FROM THE MS THINK TANK

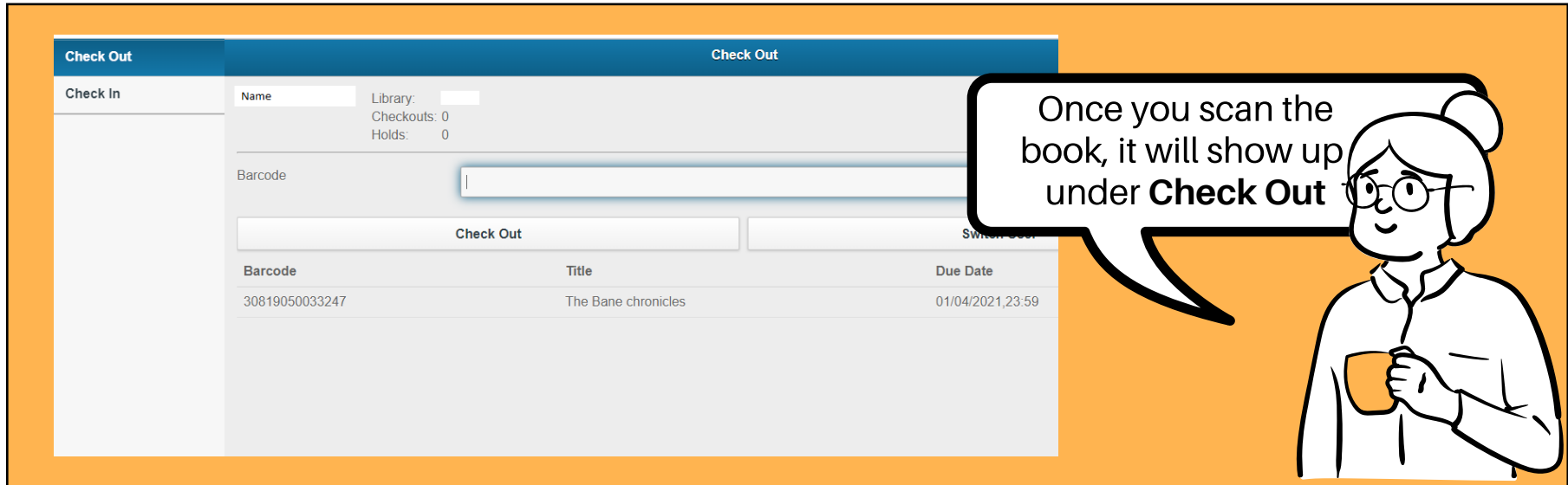

Barcode	Title	Due Date
30819050033247	The Bane chronicles	01/04/2021,23:59

A woman character with glasses and a bun is holding a mug. A speech bubble next to her says: "Once you scan the book, it will show up under **Check Out**".

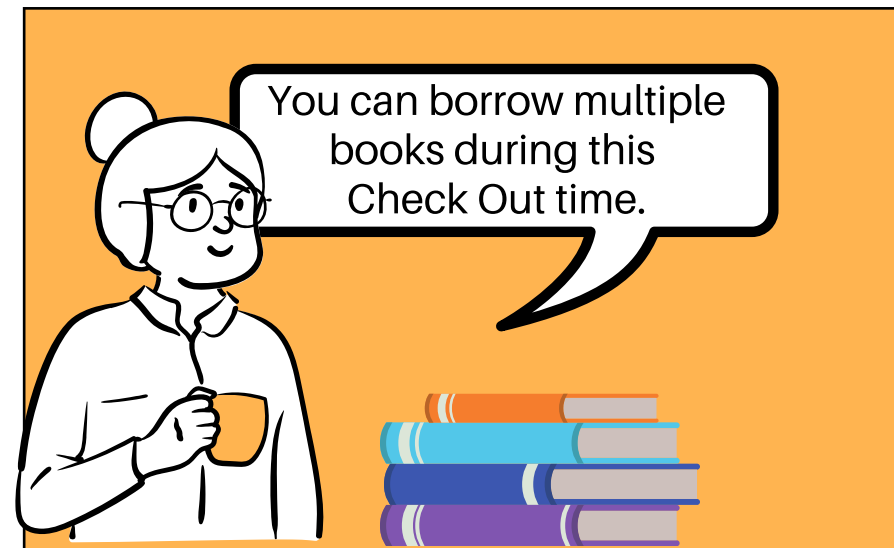

A woman character with glasses and a bun is holding a mug. To her right is a stack of four books with orange, blue, dark blue, and purple spines. A speech bubble next to her says: "You can borrow multiple books during this Check Out time."

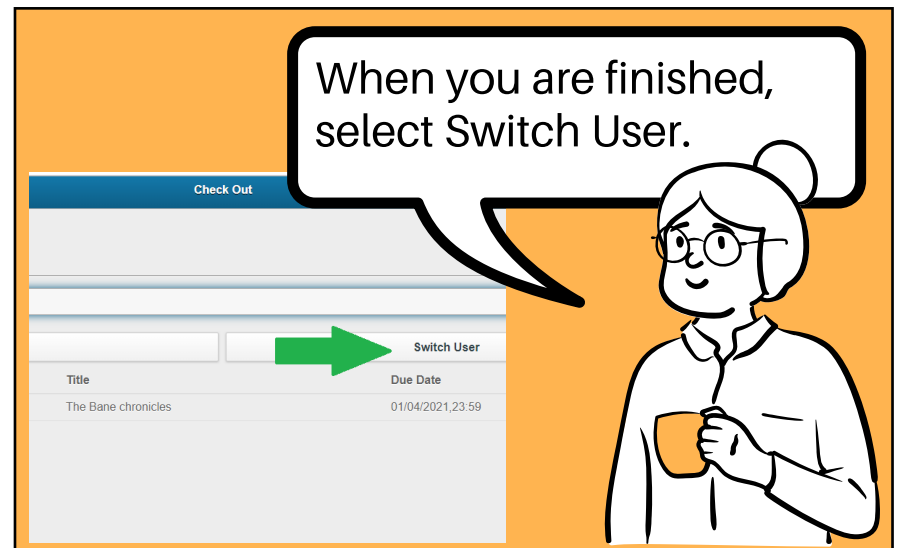

Title	Due Date
The Bane chronicles	01/04/2021,23:59

A green arrow points from the "Check Out" button to the "Switch User" button. A woman character with glasses and a bun is holding a mug. A speech bubble next to her says: "When you are finished, select Switch User."

# CHECK IN BOOKS FROM THE MS THINK TANK

